

© 2024 RPS Group
 Notes
 1. This drawing has been prepared in accordance with the scope of RPS's appointment with its client and is subject to the terms and conditions of that appointment. RPS accepts no liability for any use of this document other than by its client and only for the purposes for which it was prepared and provided.
 2. If received electronically it is the recipient's responsibility to print to correct scale. Only written dimensions should be used.

- Legend**
- Order Limits
 - 2km search radius
 - Cable Route
- Listed Buildings**
- I
 - II*
 - II
- Scheduled Monuments**
- Scheduled Monuments
- Conservation Areas**
- Conservation Areas
- World Heritage Site**
- World Heritage Site
- Registered Parks and Gardens**
- I
 - II*
 - II

Rev	Description	By	CB	Date



PHOTOVOLT
DEVELOPMENT PARTNERS



RPS
A TETRA TECH COMPANY

Client PVDP

Project Botley West Solar Farm

Title Designated heritage assets within the 2 km study area – Southern Site Area

Status	Drawn By	PM/Checked By
FINAL	NB	CL
Drawing Number	Scale @ A3	Date Created
EN010147/APP/6.4	1:25,000	NOV 2024
Figure Number	Rev	
7.1c	-	

rpsgroup.com
 20 Western Avenue, Milton Park, Abingdon, Oxfordshire, OX14 4SH
 T: +44(0)1235 821 888 E: rps@rpsgroup.com

N:\27000-27999\27959 - Botley West Solar Farm\Figures\Mapping\GIS\Projects\NB figures\Desi assets plot - labels.mxd

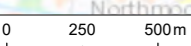

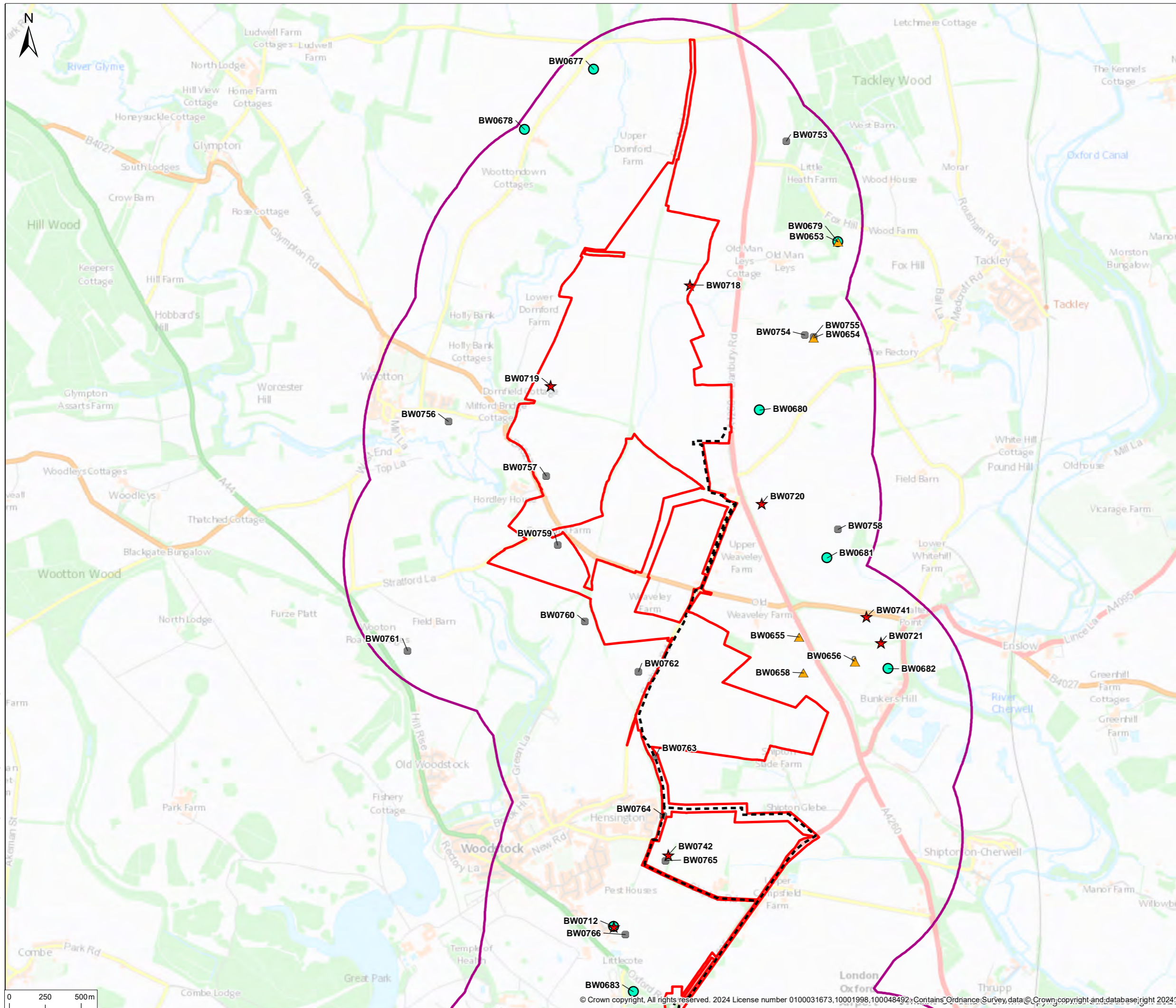

© 2024 RPS Group
 Notes
 1. This drawing has been prepared in accordance with the scope of RPS's appointment with its client and is subject to the terms and conditions of that appointment. RPS accepts no liability for any use of this document other than by its client and only for the purposes for which it was prepared and provided.
 2. If received electronically it is the recipients responsibility to print to correct scale. Only written dimensions should be used.

Legend

- Order Limits
- Cable Route
- 1km search radius
- Palaeolithic
- Mesolithic
- ▲ Neolithic
- ★ Iron Age
- Bronze Age
- Prehistoric General
- Neolithic
- Bronze Age
- Iron Age
- Prehistoric General

Rev	Description	By	CB	Date



PHOTOVOLT
DEVELOPMENT PARTNERS



RPS
A TETRA TECH COMPANY

Client PVDP

Project Botley West Solar Farm

Title Non-designated heritage assets (Prehistoric) within the 1km study area - Northern Site Area

Status	Drawn By	PM/Checked By
FINAL	NB	CL
Drawing Number	Scale @ A3	Date Created
EN010147/APP/6.4	1:25,000	NOV 2024
Figure Number	Rev	
7.2a	-	

rpsgroup.com
 20 Western Avenue, Milton Park, Abingdon, Oxfordshire, OX14 4SH
 T: +44(0)1235 821 888 E: rps@rpsgroup.com

N:\27000-27999\27959 - Botley West Solar Farm\Figures\Mapping\GIS\Projects\MB figures\Non-Desi assets plot.mxd



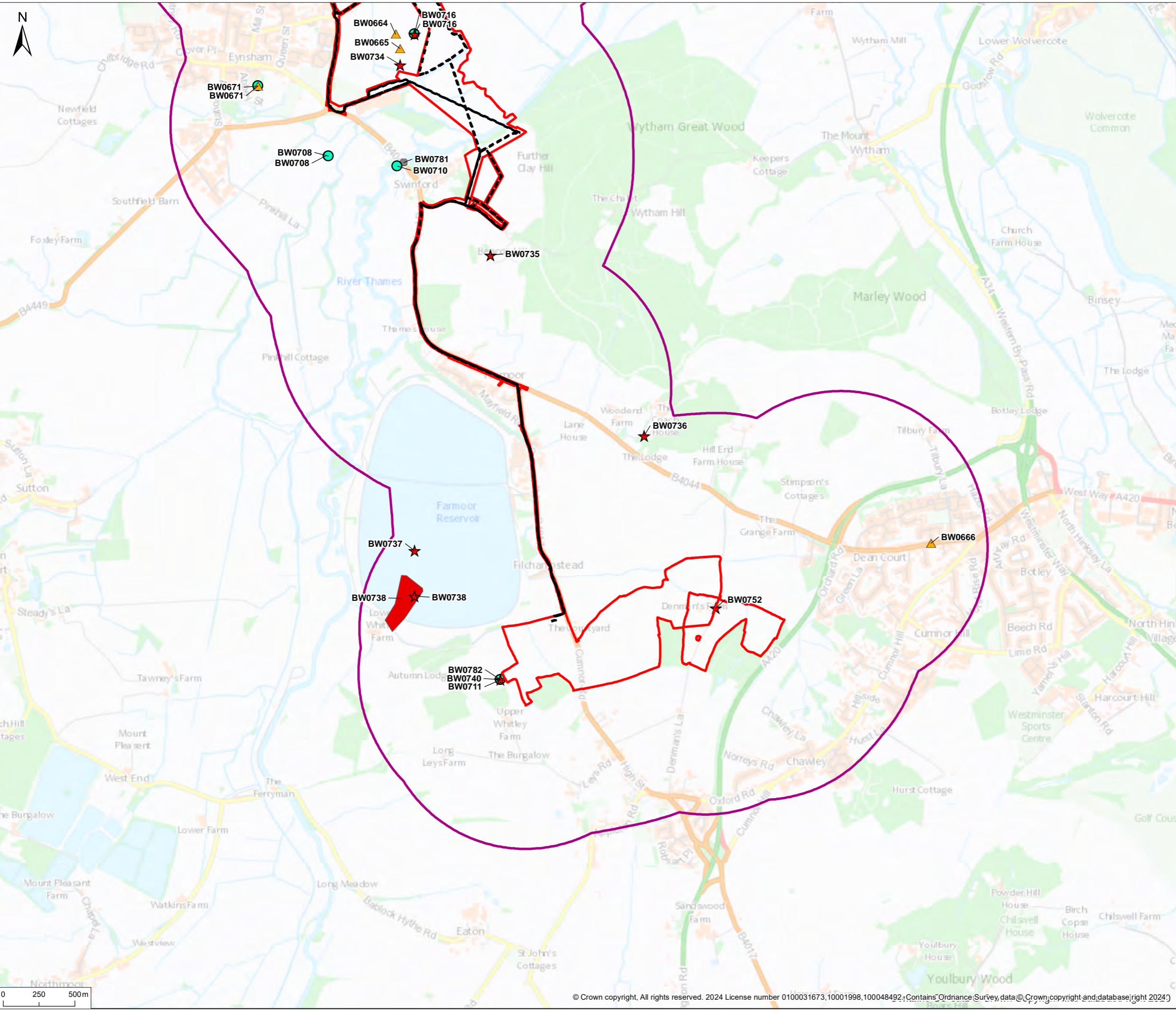

© 2024 RPS Group
 Notes
 1. This drawing has been prepared in accordance with the scope of RPS's appointment with its client and is subject to the terms and conditions of that appointment. RPS accepts no liability for any use of this document other than by its client and only for the purposes for which it was prepared and provided.
 2. If received electronically it is the recipients responsibility to print to correct scale. Only written dimensions should be used.

Legend

- Order Limits
- Cable Route
- 1km search radius
- Palaeolithic
- Mesolithic
- ▲ Neolithic
- ★ Iron Age
- Bronze Age
- Prehistoric General
- Neolithic
- Bronze Age
- Iron Age
- Prehistoric General

Rev	Description	By	CB	Date



PHOTOVOLT
DEVELOPMENT PARTNERS



RPS
A TETRA TECH COMPANY

Client **PVDP**

Project **Botley West Solar Farm**

Title **Non-designated heritage assets (Prehistoric) within the 1km study area - Southern Site Area**

Status	Drawn By	PM/Checked By
FINAL	NB	CL
Drawing Number	Scale @ A3	Date Created
EN010147/APP/6.4	1:25,000	NOV 2024
Figure Number	Rev	
7.2c	-	

rpsgroup.com
 20 Western Avenue, Milton Park, Abingdon, Oxfordshire, OX14 4SH
 T: +44(0)1235 821 888 E: rps@rpsgroup.com

N:\27000-27999\27959 - Botley West Solar Farm\Figures\Mapping\GIS\Projects\NB figures\Non-Desi assets plot.mxd

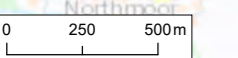

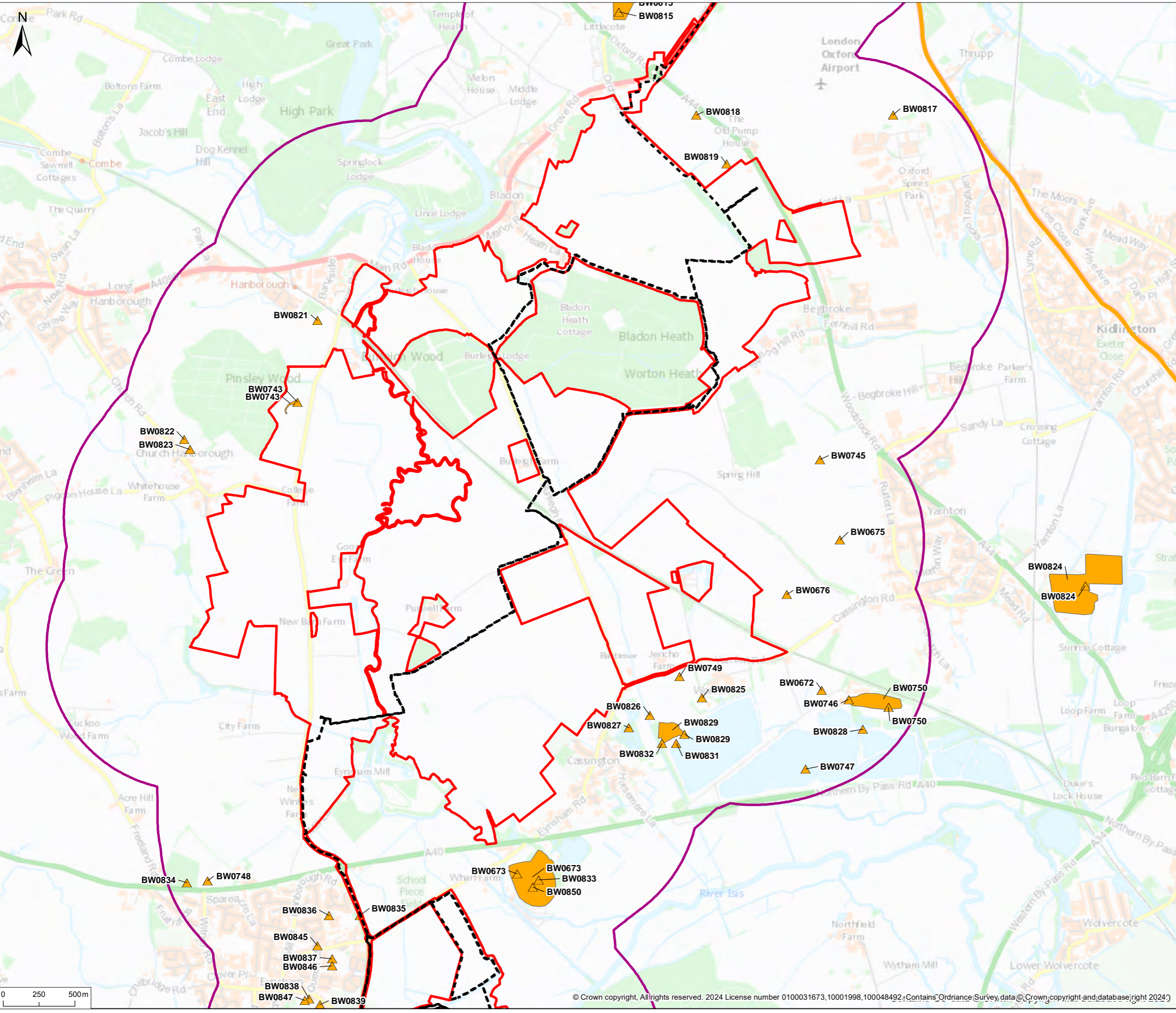

© 2024 RPS Group
 Notes
 1. This drawing has been prepared in accordance with the scope of RPS's appointment with its client and is subject to the terms and conditions of that appointment. RPS accepts no liability for any use of this document other than by its client and only for the purposes for which it was prepared and provided.
 2. If received electronically it is the recipient's responsibility to print to correct scale. Only written dimensions should be used.

- Legend**
- Order Limits
 - Cable Route
 - 1km search radius
 - ▲ Roman Points
 - Roman Lines
 - Roman Polygons

N:\27000-27999\27959 - Botley West Solar Farm\Figures\Mapping\GIS\Projects\NB figures\Non-Desi assets plot.mxd

Rev	Description	By	CB	Date



PHOTOVOLT
DEVELOPMENT PARTNERS



RPS
A TETRA TECH COMPANY

Client PVDP

Project Botley West Solar Farm

Title Non-designated heritage assets (Roman) within the 1km study area - Central Site Area

Status **FINAL** Drawn By NB PM/Checked By CL

Drawing Number EN010147/APP/6.4 Scale @ A3 1:25,000 Date Created NOV 2024

Figure Number **7.2e** Rev -

rpsgroup.com
 20 Western Avenue, Milton Park, Abingdon, Oxfordshire, OX14 4SH
 T: +44(0)1235 821 888 E: rps@rpsgroup.com

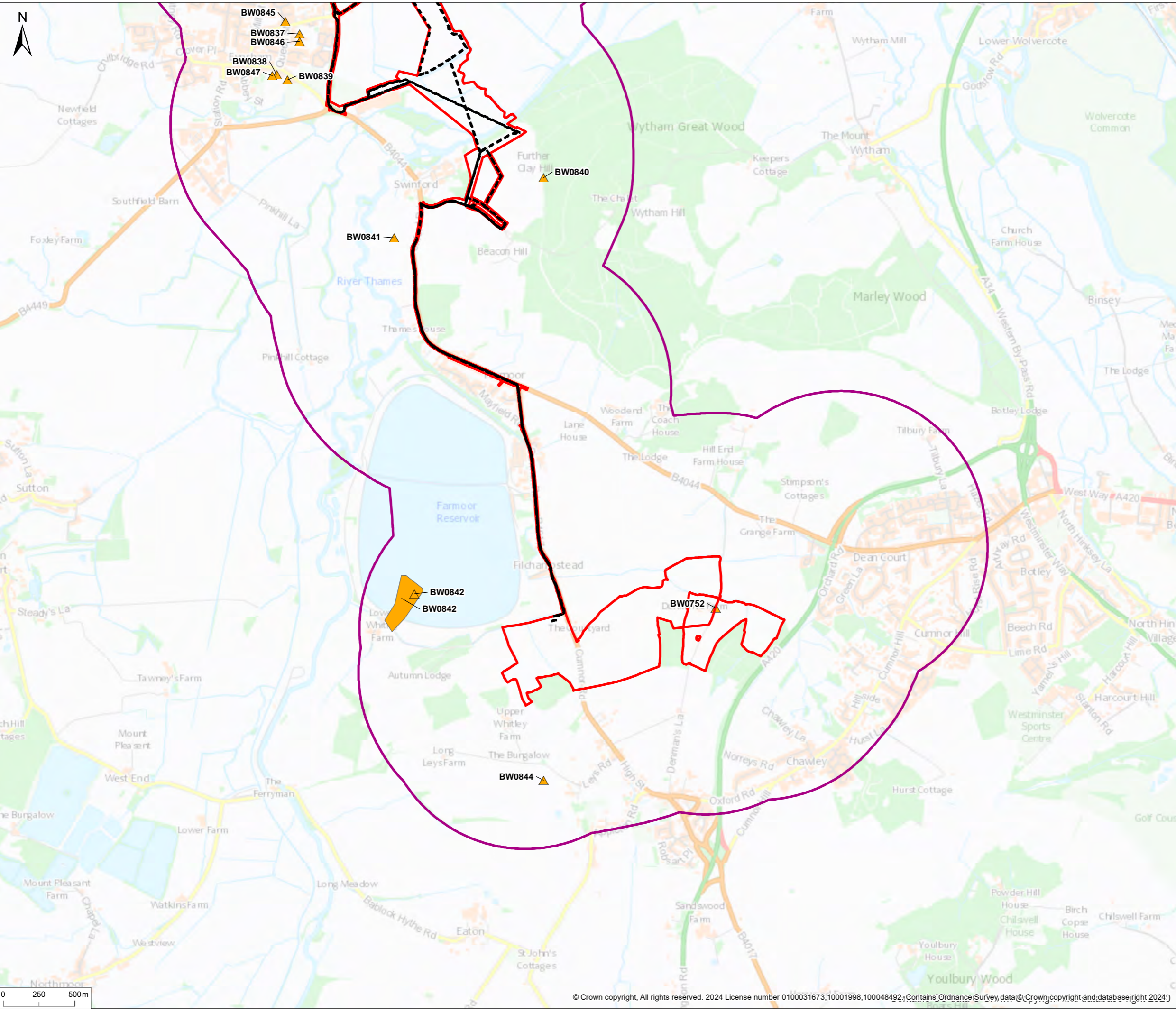

© 2024 RPS Group
 Notes
 1. This drawing has been prepared in accordance with the scope of RPS's appointment with its client and is subject to the terms and conditions of that appointment. RPS accepts no liability for any use of this document other than by its client and only for the purposes for which it was prepared and provided.
 2. If received electronically it is the recipient's responsibility to print to correct scale. Only written dimensions should be used.

- Legend**
- Order Limits
 - Cable Route
 - 1km search radius
 - ▲ Roman Points
 - Roman Lines
 - Roman Polygons

Rev	Description	By	CB	Date



PHOTOVOLT
DEVELOPMENT PARTNERS



RPS
A TETRA TECH COMPANY

Client PVDP

Project Botley West Solar Farm

Title Non-designated heritage assets (Roman) within the 1km study area - Southern Site Area

Status	Drawn By	PM/Checked By
FINAL	NB	CL
Drawing Number	Scale @ A3	Date Created
EN010147/APP/6.4	1:25,000	NOV 2024
Figure Number	Rev	
7.2f	-	

rpsgroup.com
 20 Western Avenue, Milton Park, Abingdon, Oxfordshire, OX14 4SH
 T: +44(0)1235 821 888 E: rps@rpsgroup.com

N:\27000-27999\27959 - Botley West Solar Farm\Figures\Mapping\GIS\Projects\MB figures\Non-Desi assets plot.mxd

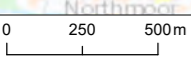

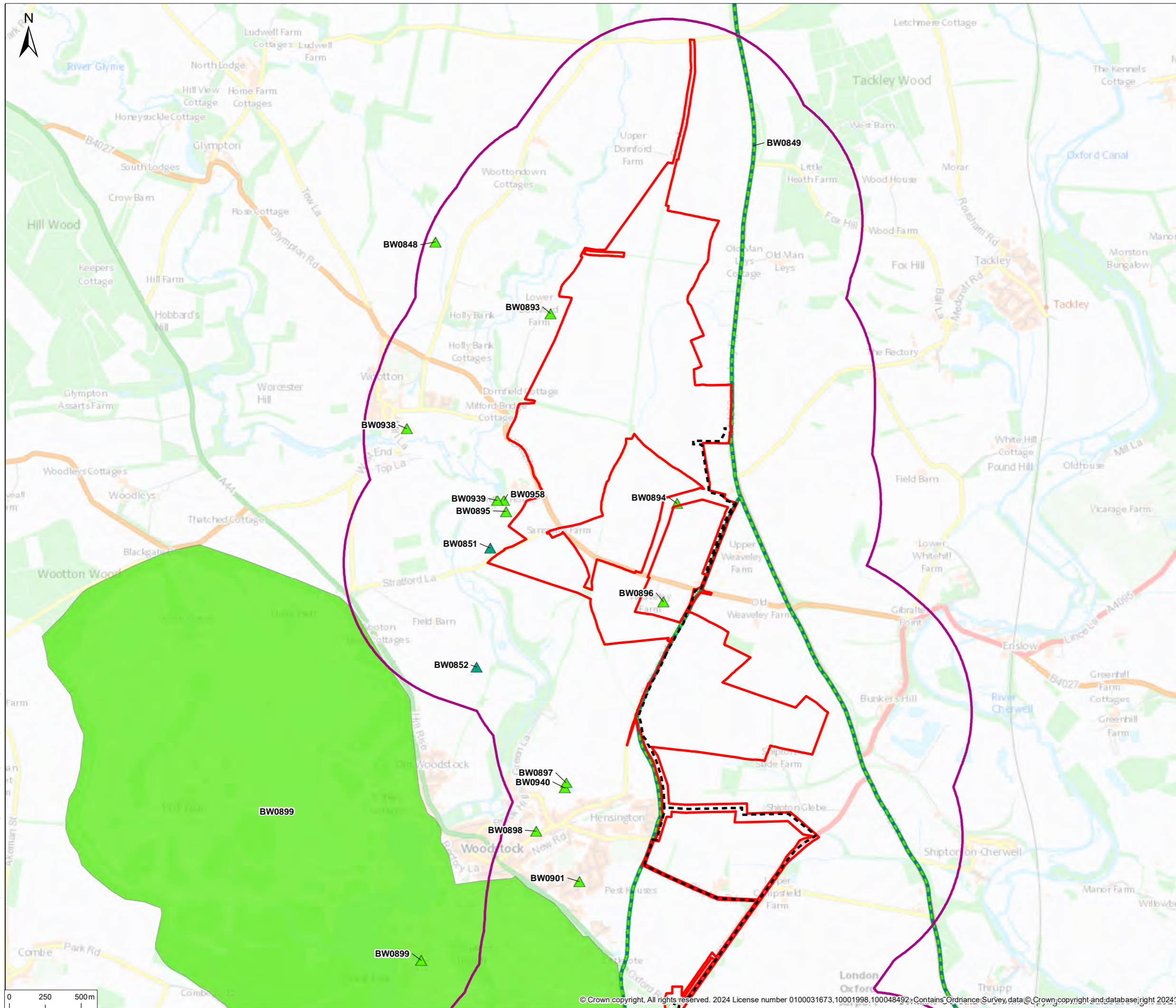

© 2024 RPS Group
 Notes
 1. This drawing has been prepared in accordance with the scope of RPS's appointment with its client and is subject to the terms and conditions of that appointment. RPS accepts no liability for any use of this document other than by its client and only for the purposes for which it was prepared and provided.
 2. If received electronically it is the recipient's responsibility to print to correct scale. Only written dimensions should be used.

- Legend**
- Order Limits
 - Cable Route
 - 1km search radius
 - ▲ Medieval Points
 - ▲ Medieval_bldgs
 - Medieval Lines
 - Medieval Polygons
 - ▲ Saxon/Early Medieval
 - Saxon/Early Medieval
 - Saxon/Early Medieval

Rev	Description	By	CB	Date





Client PVDP

Project Botley West Solar Farm

Title Non-designated heritage assets (Early Medieval and Medieval) within the 1km study area - Northern Site Area

Status **FINAL** Drawn By NB PM/Checked By CL

Drawing Number EN010147/APP/6.4 Scale @ A3 1:25,000 Date Created NOV 2024

Figure Number **7.2g** Rev -

N:\27000-27999\27959 - Botley West Solar Farm\Figures\Mapping\GIS\Projects\NB figures\Non-Desi assets plot.mxd

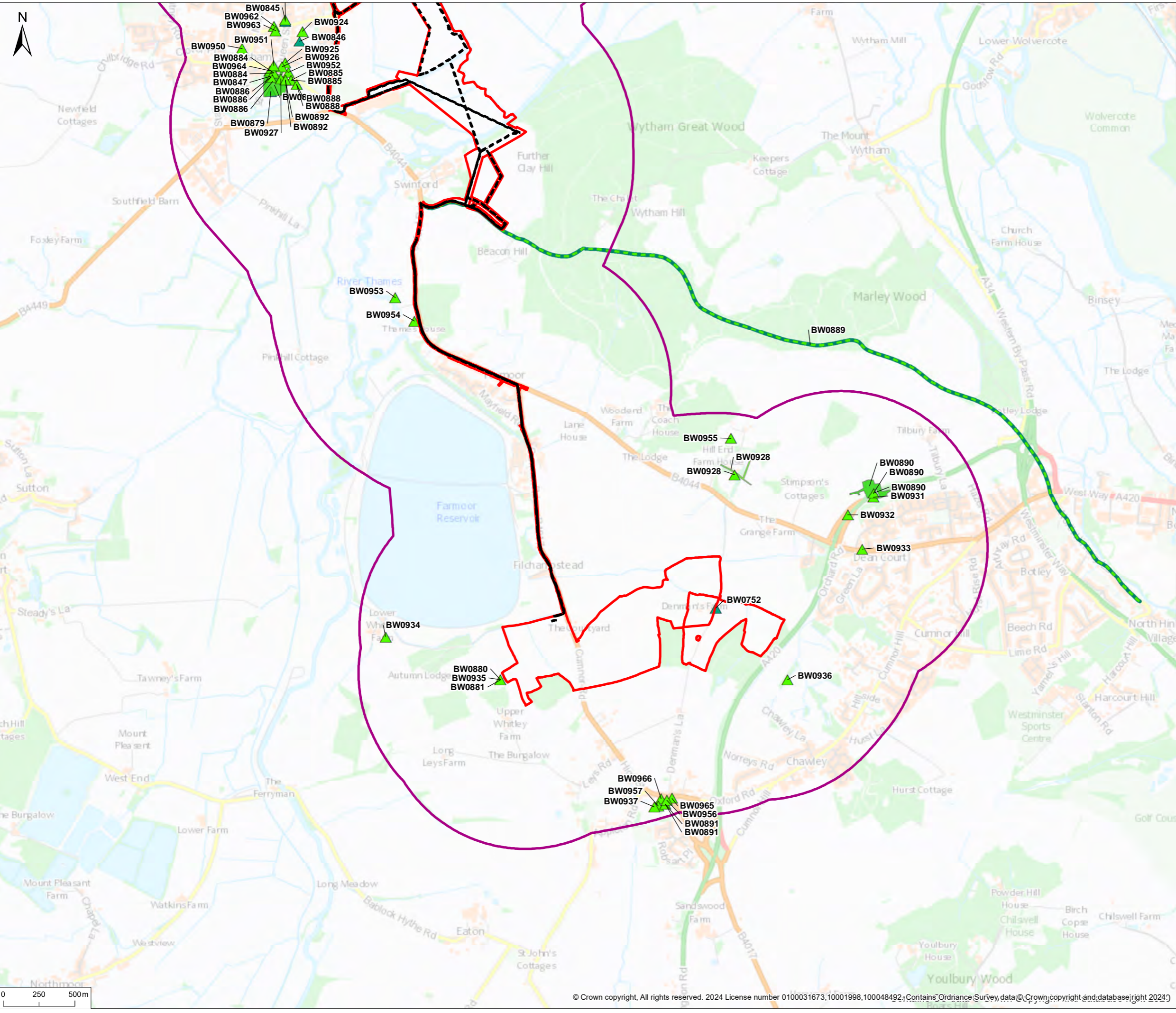

© 2024 RPS Group
 Notes
 1. This drawing has been prepared in accordance with the scope of RPS's appointment with its client and is subject to the terms and conditions of that appointment. RPS accepts no liability for any use of this document other than by its client and only for the purposes for which it was prepared and provided.
 2. If received electronically it is the recipient's responsibility to print to correct scale. Only written dimensions should be used.

- Legend**
- Order Limits
 - Cable Route
 - 1km search radius
 - ▲ Medieval Points
 - ▲ Medieval_bldgs
 - Medieval Lines
 - Medieval Polygons
 - ▲ Saxon/Early Medieval
 - Saxon/Early Medieval
 - Saxon/Early Medieval

Rev	Description	By	CB	Date



PHOTOVOLT
DEVELOPMENT PARTNERS



RPS
A TETRA TECH COMPANY

Client PVDP

Project Botley West Solar Farm

Title Non-designated heritage assets (Early Medieval and Medieval) within the 1km study area - SouthernSite Area

Status **FINAL** Drawn By NB PM/Checked By CL

Drawing Number EN010147/APP/6.4 Scale @ A3 1:25,000 Date Created NOV 2024

Figure Number **7.2i** Rev -

rpsgroup.com
 20 Western Avenue, Milton Park, Abingdon, Oxfordshire, OX14 4SH
 T: +44(0)1235 821 888 E: rps@rpsgroup.com

N:\27000-27999\27959 - Botley West Solar Farm\Figures\Mapping\GIS\Projects\NB figures\Non-Desi assets plot.mxd

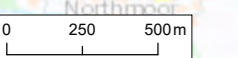

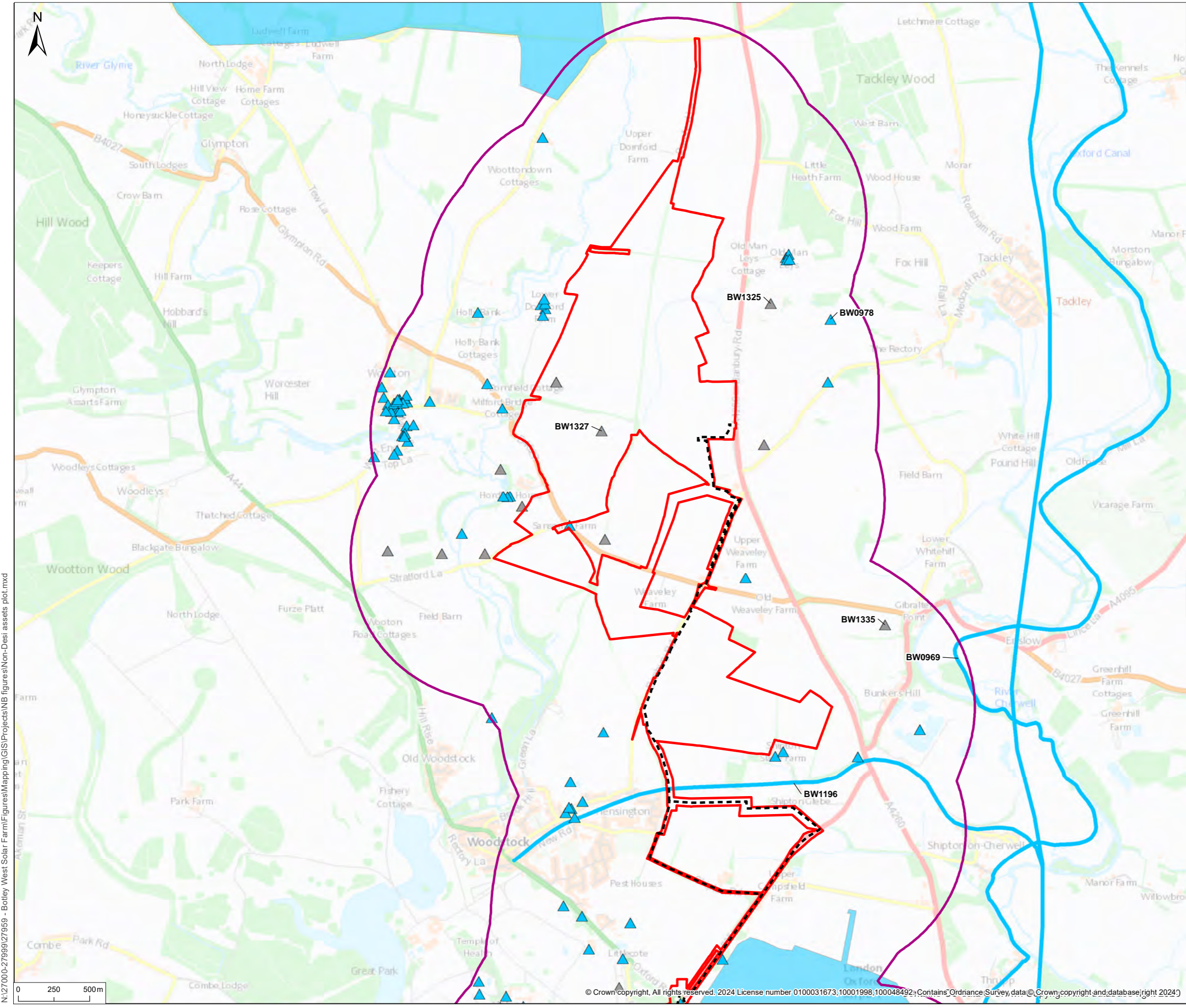

© 2024 RPS Group
 Notes
 1. This drawing has been prepared in accordance with the scope of RPS's appointment with its client and is subject to the terms and conditions of that appointment. RPS accepts no liability for any use of this document other than by its client and only for the purposes for which it was prepared and provided.
 2. If received electronically it is the recipients responsibility to print to correct scale. Only written dimensions should be used.

- Legend**
- Order Limits
 - Cable Route
 - 1km search radius
 - Undated Polygons
 - Undated Points
 - Post-Medieval - Modern Points
 - Post-Medieval - Modern Lines
 - Post-Medieval - Modern Polygons

Rev	Description	By	CB	Date



PHOTOVOLT
DEVELOPMENT PARTNERS



RPS
A TETRA TECH COMPANY

Client PVDP

Project Botley West Solar Farm

Title Non-designated heritage assets (Post-Medieval, Medieval, Modern & Undated) within the 1km study area - Northern Site Area

Status FINAL Drawn By NB PM/Checked By CL

Drawing Number EN010147/APP/6.4 Scale @ A3 1:25,000 Date Created NOV 2024

Figure Number 7.2j Rev -

rpsgroup.com
 20 Western Avenue, Milton Park, Abingdon, Oxfordshire, OX14 4SH
 T: +44(0)1235 821 888 E: rps@rpsgroup.com

N:\27000-27999\27959 - Botley West Solar Farm\Figures\Mapping\GIS\Projects\MB figures\Non-Desi assets plot.mxd

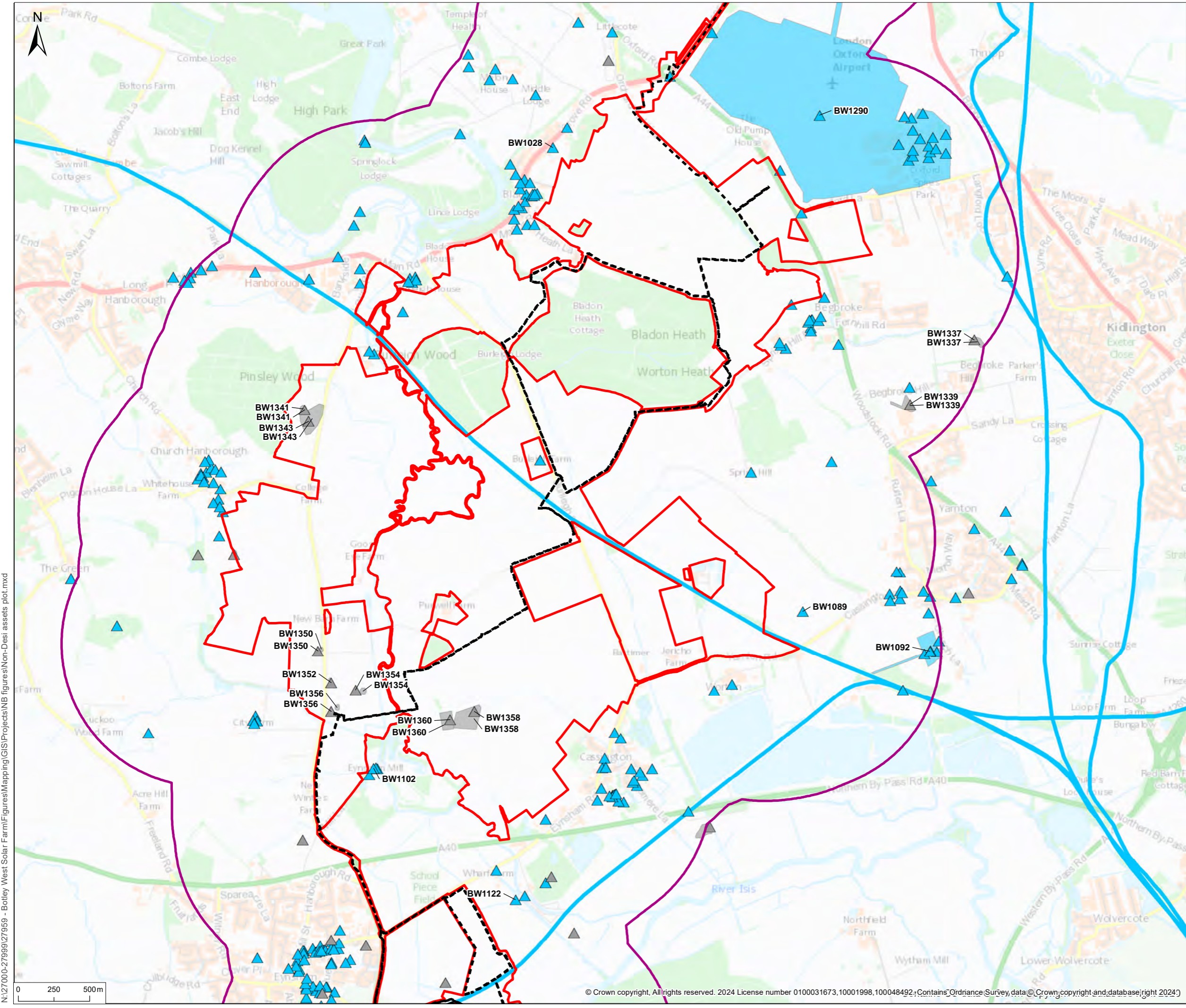

© 2024 RPS Group
 Notes
 1. This drawing has been prepared in accordance with the scope of RPS's appointment with its client and is subject to the terms and conditions of that appointment. RPS accepts no liability for any use of this document other than by its client and only for the purposes for which it was prepared and provided.
 2. If received electronically it is the recipients responsibility to print to correct scale. Only written dimensions should be used.

- Legend**
- Order Limits
 - Cable Route
 - 1km search radius
 - Undated Polygons
 - Post-Medieval - Modern Points
 - Post-Medieval - Modern Lines
 - Post-Medieval - Modern Polygons

N:\27000-27999\27959 - Botley West Solar Farm\Figures\Mapping\GIS\Projects\NB figures\Non-Desi assets plot.mxd

Rev	Description	By	CB	Date



PHOTOVOLT
DEVELOPMENT PARTNERS



RPS
A TETRA TECH COMPANY

Client PVDP

Project Botley West Solar Farm

Title Non-designated heritage assets (Post-Medieval, Medieval, Modern & Undated) within the 1km study area - Central Site Area

Status	Drawn By	PM/Checked By
FINAL	NB	CL
Drawing Number	Scale @ A3	Date Created
EN010147/APP/6.4	1:25,000	NOV 2024
Figure Number	Rev	
7.2k	-	

rpsgroup.com
 20 Western Avenue, Milton Park, Abingdon, Oxfordshire, OX14 4SH
 T: +44(0)1235 821 888 E: rps@rpsgroup.com

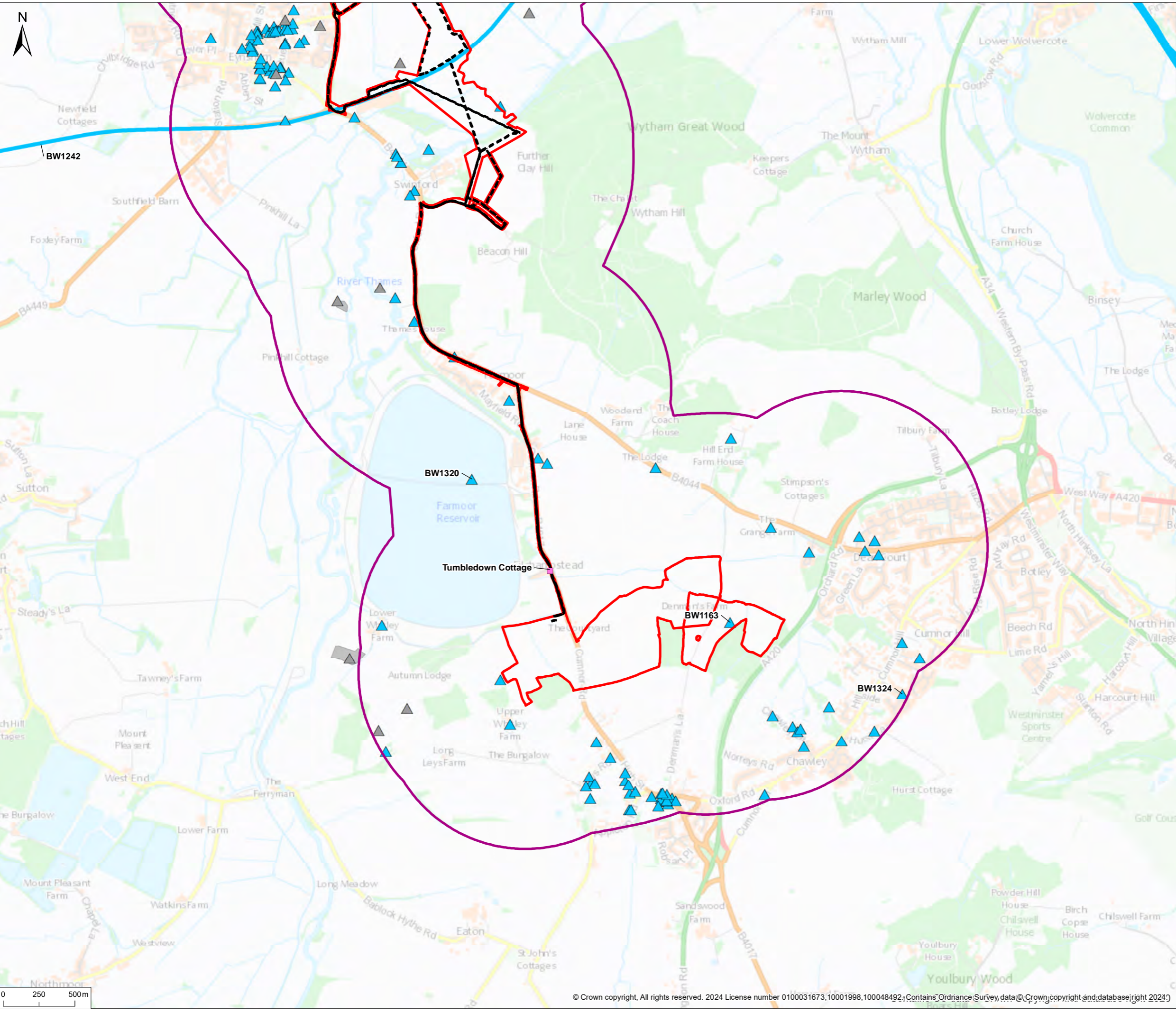

© 2024 RPS Group
 Notes
 1. This drawing has been prepared in accordance with the scope of RPS's appointment with its client and is subject to the terms and conditions of that appointment. RPS accepts no liability for any use of this document other than by its client and only for the purposes for which it was prepared and provided.
 2. If received electronically it is the recipient's responsibility to print to correct scale. Only written dimensions should be used.

- Legend**
- Order Limits
 - Cable Route
 - 1km search radius
 - Undated Polygons
 - Post-Medieval - Modern Points
 - Post-Medieval - Modern Lines
 - Post-Medieval - Modern Polygons
 - Non-designated historic building

Rev	Description	By	CB	Date





Client PVDP

Project Botley West Solar Farm

Title Non-designated heritage assets (Post-Medieval, Medieval, Modern & Undated) within the 1km study area - Southern Site Area

Status	Drawn By	PM/Checked By
FINAL	NB	CL
Drawing Number	Scale @ A3	Date Created
EN010147/APP/6.4	1:25,000	NOV 2024
Figure Number	Rev	
7.21	-	

rpsgroup.com
 20 Western Avenue, Milton Park, Abingdon, Oxfordshire, OX14 4SH
 T: +44(0)1235 821 888 E: rps@rpsgroup.com

N:\27000-27999\27959 - Botley West Solar Farm\Figures\Mapping\GIS\Projects\NB figures\Non-Desi assets plot.mxd

